University of Otago
Committee Organisation Structure

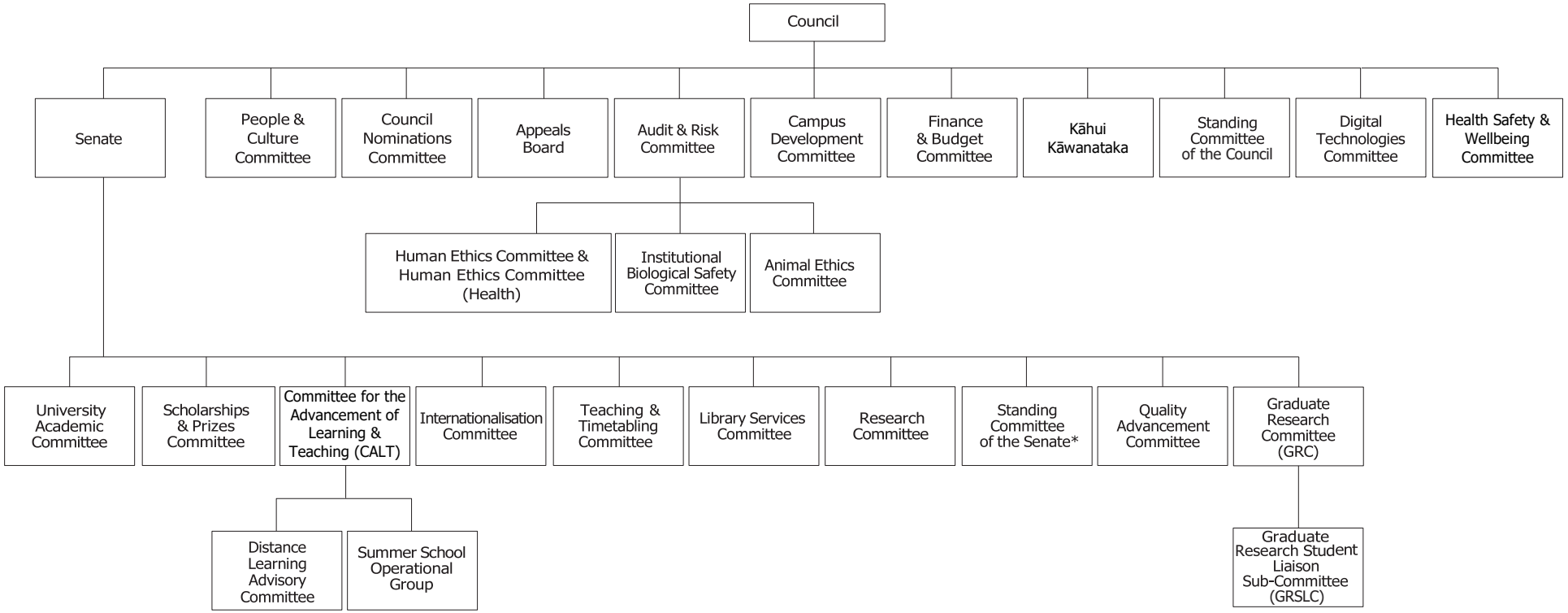

Correct as at 28/05/2026

*In abeyance until further notice.