



# Growing Pacific Scholars

## 21 - 22 February

### DAY ONE

**09:00 - 10:00 a.m**      **Registration**

**Location:** Auditorium

**Activity:** Collect tshirts & welcome packs.

- Are you sorted? checklist help session

**10:00 - 11:00am**      **Pacific Islands Centre presentation**

**Location:** Auditorium

**Activity:** Pacific Islands Centre and Yellow shirt introductions with first year students

**11:00am - 12:15pm**      **Lunch - provided by Pacific Islands Centre**

**Location:** Pacific Islands Centre

GPS 2024 photo will be taken before students split off for division session

**12:30 - 03:00 p.m**      **Divisional support session**

students will be divided into divisions

- Humanities
- Health sciences
- Sciences
- Commerce

### DAY TWO

**10:00 a.m**      **UNI101**

**Location:** St David Lecture Theatre

**Activity:** First formal lecture for first-year students. Introducing university.

**11:00 a.m**      **Library session**

**Location:** Biochemistry Building Seminar Room G.13

**Activity:** Navigating library website & tour of central library

**12:30 p.m**      **Lunch - provided by Pacific Islands Centre**

**Location:** Pacific Islands Centre

**2:00 p.m**      **Campus Tour**

**Location:** Around central campus

**Activity:** Yellow Shirt mentors will give students a tour of university campus

**3:00 p.m**      **Programme concludes**

Students will leave to get ready for Pacific Welcome at 5:00pm. All Pacific students, staff, and whānau are welcome.

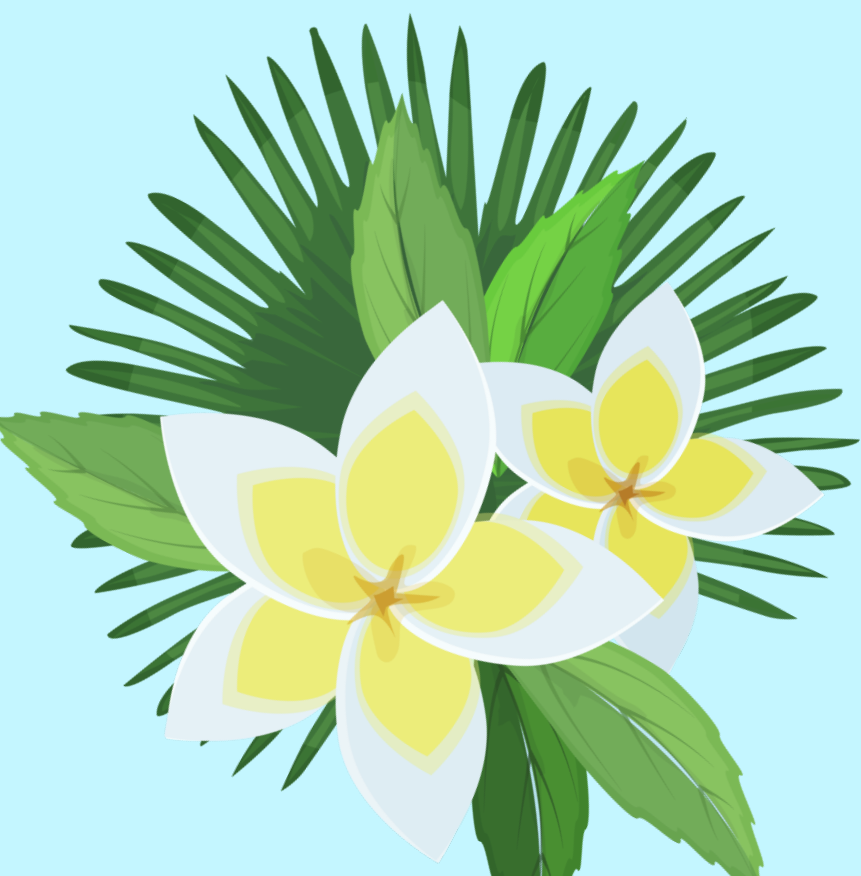

**For info contact:**

Email: [kristy.walker@otago.co.nz](mailto:kristy.walker@otago.co.nz)

Pacific Islands Centre location:  
520 Castle Street

