



WELCOME TO THE HOCKEN

Friends of the Hocken Collections

BULLETIN NUMBER 46 : July 2004

Over the sea to Stewart Island

Separated from the South Island by wind-tossed Foveaux Strait, Stewart Island is New Zealand's third largest, and most southern inhabited island. Its 'twin' name is Rakiura, 'The Island of the Glowing Sky'. In 1907, botanist Dr Leonard Cockayne described Stewart Island as 'an actual piece of the primeval world'. Ninety-five years later, most of this somewhat modified 'primeval world' became New Zealand's fourteenth national park, Rakiura National Park.

STEWART Island has a long history. Evidence of the first human habitation — though it did not turn out to be permanent — is dated to c1270. Five hundred years later, in March 1770, Lieutenant James Cook sailed the *Endeavour* around its southern coasts, resolving the question as to whether or not New Zealand was part of a great 'Southern Continent'. Europeans were there some thirty years before the first colonists landed at Wellington and Auckland, and the earliest permanent occupation preceded the foundation of shore whaling stations. Even so, when trading posts and whaling settlements became parts of an organised and progressive colony, Stewart Island alone remained outside that development. An unwilling Government finally purchased it from Maori in 1864.

Although the first permanent European pioneers were seeking a home rather than a site for commercial or agriculture enterprise, Stewart Island has had eras of sealing and whaling, shipbuilding, sawmilling, tin mining, farming, fishing and tourism. Of these, only fishing and tourism have survived.

Dr Basil Howard's *Rakiura* (1940, reprinted 1974), based on his 1934 University of Otago Litt.D. thesis, remains the

classical reference book on Stewart Island's history. Since *Rakiura* was published, however, sealer John Boulton's diary has come to light, plus other historical material. Much of this new information can be found in John Hall-Jones's well-illustrated *Stewart Island Explored* (1994).

The Hocken Library has extensive holdings relating to Stewart Island and its satellite islands, and the following lists of books, theses, pamphlets and periodicals provide an introductory guide to these holdings.

Maori

In spite of scattered traces of occupation, little is known about early Stewart Island Maori. The following publications contain some information:

- Anderson, Atholl. *Race Against Time: The early Maori-Pakeha families and the development of the mixed-race population in southern New Zealand*, 1991.
- Anderson, Atholl. *The Welcome of Strangers: An ethnohistory of southern Maori A.D. 1650–1850*, 1998.
- Beattie, J. Herries, ed. Anderson, A. *Traditional Lifeways of the Southern Maori*, 1994.

Dacker, Bill. *Te Mamae me te Aroha The pain and the love: A history of Kai Tahu Whanui, in Otago 1884–1994*, 1994.

Evison, Harry C. *Te Wai Pounamu: The Greenstone Island: A history of the southern Maori during the European Colonisation of New Zealand*, 1993.

Gillies, Karl & Skerrett, Michael. 'A Maori Canoe Prow From Stewart Island, New Zealand', in *NZ Journal of Archaeology*, Vol. 18, 1996.

Hall-Jones, F.G. *King of the Bluff: The life and times of Tuhawaiki ('Bloody Jack')*, 1943.

White, John. *An Ancient History of the Maori, his mythology and traditions*. (For Horo-uta or Taki-tumu migration see Vol. 3, 1887).

Wilson, Eva. *Titi Heritage: The story of the Muttonbird Islands*, 1979.

European settlement

Anon. *Acker Family, 1834–1984*, 1984.

Anon. *A Brief History of 100 Years of Anglican Worship at Stewart Is. 1896–1996*, 1996.

Anon. *Southland Electric Power Supply. Stewart Island Electricity Supply*, 1985.

Anon. *Stewart Island County*, 1986.

Anon. *Stewart Island County District Scheme*, 1987.

Anon. *Stewart Island County Electoral Roll*, 1900.

Anon. *The Wentworth Indenture*, 1979.

Asher, J.A. & M. *The Asher Family, 1832–1982*, 1983.

Baker, J.H., ed. Baker, N.A. *Surveyor in New Zealand 1857–1896: the recollections of John Holland Baker*, 1932.

Bartlett, H.R., *Memories of Stewart Island*, c1938.

Begg, A.C. & N.C. *The World of John Boulton*, 1979.

Brimer, R. & Russell, Anne. *Microbreweries of New Zealand*, 1995.

Corbet, Lesley W. *Uncle Fred's Cabin*, 2002.

Dawson, Lew. *Taproots Revisited: The Whakapapa of Wharetutu and George Newton, 1828 to the present*, 1986.

De La Mare, A.J. *Tales of Southland History*, 1994.



Rosshavet Whaling Company's Kaipipi Shipyards (Album 54)

- Dempsey, Gertrude. *Isle of the Glowing Skies*, 1951.
- Dempsey, Gertrude. *The Little World of Stewart Island*, 1964.
- Dempsey, Gertrude. *The Spell of Stewart Island*, 1967.
- Dougall, W. *Far South: Stewart Island, The Snares, Auckland, Campbell, Antipodes and Bounty Islands*, 1888.
- Fusco, Cassandra. *Rakiura: A touring exhibition of art created in response to the people, land and seascapes of Rakiura/ Stewart Island*, 2001.
- Gouland, H.G. *Plan of a Proposed New Colony to be Called Britannia*, 1851.
- Goulden, M.F., Freeman, G.C. & George, R.C. *Stewart Island Transport Survey*, 1972.
- Graham, Susan. *Away North, Away South*, 1965.
- Gray, Victor. *A Study of the Transportation System Servicing Stewart Is*, 1981.
- Hamilton, G.D. *Trout-Fishing and Sport in Maoriland*, 1904.
- Hargreaves, R.P. & Hearn, T.J. eds. *New Zealand in the 1830s*, 1979.
- Henderson, J. *Open Country Muster... : a fifth selection*, 1974.
- Henderson, J. *Our Open Country... a fourth selection*, 1971.
- Holden, Philip. *Hunt South*, 1989.
- Howard, B.H., Stewart Island Place Names, 1928. (Cutting book of articles from the *Evening Star*, December 1927 & January 1928.)
- Howard, B. 'Rakiura: a history of Stewart Is...'. Litt.D thesis, University of Otago, 1934.
- Howes, Edith. *Stewart Island*, 1913.
- Hume, Kerri. *Homeplaces: three coasts of the South Island of NZ*, 1989.
- Johnston, J.B. *The Cruise of the Ruamano*, 1975.
- Levine, H.B. & M.W. *Stewart Island: Anthropological Perspectives on a NZ Fishing Community*, 1987.
- McCraw, John. *Coastmaster: The Story of Captain James B. Greig*, 1999.
- Macdonald, C., Penfold, M. & Williams, B. eds. *The Book of New Zealand Women/Ko Kui Ma Te Kaupapa*, 1991 (entries for Noeline Baker and Ema Umurau Katetai.)
- McDougall, June. *Bragg, Owen and Robert Families: Stewart Island settlers*, 1998.
- McNab, Robert. *Murihiku: a history of the South Island of NZ and the islands adjacent and lying to the South, from 1642 to 1935*, 1909.
- Manson, Cecil & Celia. *Curtain-raiser to a Colony: sidelights on the founding of NZ*, 1962.
- Mitchell, W.A. *Oban Presbyterian Church Halfmoon Bay ... 50th anniversary 1904–1954*, 1954.
- Morrell, Benjamin. *A Narrative of Four Voyages to the South Sea, North and South Pacific Ocean, Chinese Sea, Ethiopic and Southern Atlantic Ocean, from the year 1822 to 1832*, 1832.
- Natusch, Sheila. *An Island Called Home*, 1992.
- Natusch, Sheila. *Brother Wohlers*, 1969.
- Natusch, Sheila. *The Natural World of the Traills: an investigation into some of the 19th century naturalists of a particular family in Scotland and the colonies*, 1995.
- Natusch, Sheila. *A Naturalist and a Gentleman: Charles Traill of Ulva, 1826–1891*, 1999.
- Natusch, Sheila. *On the Edge of the Bush: Women in Early Southland*, 1976.
- Natusch, Sheila. *Roy Traill of Stewart Island His Kith and Kin*, 1991.
- Natusch, Sheila. *Rugged Shores: Foveaux Strait settlements of the Roaring Forties...1840–1850*, c2000.
- Natusch, Sheila. *Stewart Island*, 1967.
- Natusch, Sheila. *Wild Fare for Wilderness Foragers*, 1979.
- Nolan, Iris E. *Landmarks from the Spirits*, 1993.
- Osborn, Beverley W. *History of Oban Presbyterian Church*, 1979.
- Paulin, Robert. *The Wild West Coast of New Zealand: a summer cruise in the Rosa*, 1889.
- Peat, Neville. *Stewart Island: a Rakiura Ramble*, 2000.
- Peat, Neville. *Stewart Island: The Last Refuge*, 1992.
- Pickering, Mark. *Stepping Back: Exploring South Island History*, 1998.
- Poppelwell, D.L. *Stewart Island*, 1908.
- Raynal, F.E. *Wrecked on a Reef for Twenty Months among the Auckland Isles: a true story...* 2003 edition.
- Reed, A.H. ed. *Early Maoriland Adventures of J.W. Stack*, 1935.
- Sansom, Olga. *In the Grip of an Island*, 1982.
- Sansom, Olga. *One Hundred Years of Schooling at Stewart Island, 1874–1974*, 1974.
- Sansom, Olga. *The Stewart Islanders*, 1970, 2000.
- Scholfield, Geremy. *A Traill to Mason Bay. An historical view of the world surrounding Arthur and Mateen Traill, Stewart Island sheep farmers, 1884–1976*, 2002.
- Somerville, Malcolm. *Pubs of New Zealand*, 2000.
- Soper, Eileen. *The Green Years*, 1969.
- Soper, Eileen. *The Month of the Brittle Star*, 1991.
- Swain, Gladys P. *Stewart Island Days: a district nurse looks back*, 1970.
- Taylor, Leah. 'Noeline Baker: A Life in Two Worlds', MA thesis, University of Otago, 1992.
- Thomson, Jane, ed. *Southern People: A Dictionary of Otago Southland Biography*, 1998.
- Traill, Charles. *Stewart Island*, 1888.
- Westgarth, W. *Half a Century of Australasian Progress, a personal retrospect*, 1889.
- Williams, G.J., *The Tin-Tungsten Deposits of Stewart Island*, 1933.
- Wilson, E. *Hakoro ke te iwi: the story of Captain Howell and his family*, 1976.
- Sealing and Whaling**
- Sealing, first, and then whaling were an integral part of Stewart Island life for more than a century until the Norwegian Rosshavet Whaling Company ceased operations in 1932. This era is described in the following selected accounts:
- Anon. *Millar's Beach Whalers' Base*, 1975.
- Bullen, Frank T. *The Cruise of the 'Cachalot' Round the world after sperm whales*, 1899.
- Esler, Lloyd. *Whales and Whaling in Southland*, 1995.
- Irwin, C.H. 'The Whalemens of Foveaux Strait 1829–1850', MA thesis, University of Otago, 1948 (Microfilm 1007:2).
- Langdon, Robert ed. *Where the Whalers Went: An Index to the Pacific Ports and Islands visited by American Whalers (and some other ships) in the 19th Century*, 1984.
- McNab, Robert. *The Old Whaling Days: a history of Southern NZ from 1830 to 1840*, 1913, 1975.
- Morton, H. *The Whales' Wake*, 1982.
- Richards, Rhys. *The Foveaux Whaling Yarns of Yankee Jack: Burr Osborn's adventures in Southern NZ, 1845, 1995*.
- Ross, John O.C. *William Stewart: Sealing captain, trader and speculator*, 1987.
- Sherrin, R.A.A. & Wallace, J.H., 'Sealing and Adventure', *Brett's Historical Series: Early History of New Zealand, From Earliest Times to 1840*, Part II, 1890. (Engraving: sealers at Halfmoon Bay, p. 206)
- Starke, June, ed. *Journal of a Rambler: The Journal of John Boulton*, 1986.
- Tod, F. *Whaling in Southern Waters*, 1982.
- Villiers, A.J. *Whaling in the Frozen South: Being the Story of the 1923–24 Norwegian Whaling Expedition to the Antarctic*, 1925.
- Watt, J.P.C. *Stewart Island's Kaipipi Shipyard and the Ross Sea Whalers*, 1989, 2000.
- Watt, J.P.C. *The Stranding of the 'C.A. Larsen'*, 1984.
- [Accessioned from the Archives and Manuscripts Department are the Otago Harbour Board's files on the mishap and subsequent repairs to the Rosshavet Whaling Company's mother ship, *C.A.Larsen*. (ARC-0014: AG-200-11/04/0628, AG-200-11/04/0629, and AG-200-11/04/0630)]
- Natural History**
- Scientists have studied Stewart Island's unique and fascinating vegetation, together with the wildlife it supports, for more than a century. In addition, the unacceptable modification by introduced mammals, and the irretrievable loss of native wildlife have also prompted many research and conservation reports.
- Anon. *Conservation Management Strategy for Stewart Is-Rakiura, 1997–2007*, 1997.
- Anon. *Draft Conservation Management Strategy for Stewart Is*, 1995.
- Anon. *Paterson Inlet, Stewart Is: a natural experience*, 1990.
- Anon. *Environment impact assessment:*

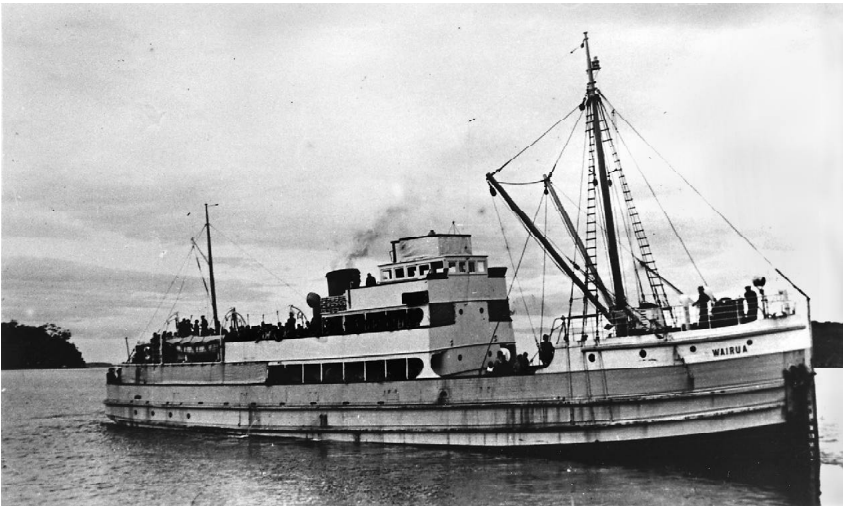

Stewart Island Ferry, G.M.V. Wairua

salmon farming proposal, *Stewart Is*, 1981.
 Anon. *Stewart Island*, [Forest Service] 1974, 1976, 1977.
 Anon. *Stewart Is Between the Tides: a guide to common seaweeds*, 1977.
 Anon. *Stewart Is Between the Tides: key to rock pool animals*, 1977.
 Anon. *Stewart Is Natural History, Geology*, 1977.
 Anon. *Stewart Is Natural History, Vegetation*, 1977.
 Anon. *Stewart Is Natural History. Key to trees and shrubs*, 1977, 1980.
 Anon. *Stewart Is/Rakiura national park investigation: Report to the NZ Conservation Authority*, 1999.
 Anon. *Stewart Is Vegetation: Key to Ferns*, 1977.
 Anon. *Stewart Is Wildlife: Key to Common Sea Birds*, 1977.
 Anon. *Ulva Island Nature Trail*, 1976.
 Buckingham, Rhys. *Confirmed Presence of Kokako on Stewart Is*, 1987.
 Buckingham, R. & Russ, R., *Stewart Island bird survey: Seal Creek/ Kopeka River: search for laughing owl and kakapo, November/ December 1981*, 1982. Unpublished internal report.
 Butler, David. *Quest for the Kakapo*, 1989.
 Cockayne, L. *Report on a Botanical Survey of Stewart Is*, 1909.
 Crowe, Andrew & Campbell, Peter. *Saddleback Rescue: saving New Zealand's tieke from extinction*, 1997.
 Cuddihy, M.J. *Changes in the Density and Distribution of Wild Animals in Southern Stewart Is*, 1982.
 Darby, John & others eds. *The Natural History of Southern New Zealand*, 2003.
 Evans, G.R. & Fine, N.M. *Resource Survey of Northern Stewart Is, Part I, Indigenous Grasslands*, 1976.
 Gillham, Mary E.A. *A Naturalist in New Zealand*, 1965.
 Hare, I.J. *Island Hill Grassland Survey: Rakiura Ecological Region*, 1989.
 Hare, Jane. *Paterson Inlet Marine Benthic Assemblages: report of coastal investigations*, 1992.
 Howes, Edith. *The Singing Fish*, 1921.

Johnson, P. 'A garden in the land of glowing skies.', in *New Zealand Gardener*, Vol. 47, Issue 4, 1991.
 Leamy, M.L. *Soils of Stewart Is (Rakiura)...* 1974.
 Lovelock, B.A. *Northern Stewart Is Wild Animal Survey*, 1987.
 Mansfield, B.P. 'A Garden in the Antipodes'. Reprint from *Journal of the Royal Horticultural Society*, Vol. LXII, part 10, 1937.
 Mawhinney, K.A. *Wild Animal Control Plan for Stewart Is*, 1985.
 Meurk, C.D. & Wilson, H.D. *Stewart Is Biological Survey of Reserves*, 1989.
 Natusch, Sheila. *Moturau Moana*, 1956.
 Nugent, G. *A review of Options to Manage White-tailed Deer (Odocoileus virginianus) on Stewart Is*, 1990.
 Patrick, B.H. & others. *Alpine Insects and Plants of Stewart Is*, 1992.
 Patrick, B.H. & others. *Mason Bay: Entomological and Botanical Survey*, 1989.
 Phillips, G.A.R. ed. *The History of the Loder Cup: A review of the first 25 years*, 1960 (see entry for Noeline Baker, Stewart Is.)
 Powlesland, Ralph. *Kakapo Recovery Plan, 1989-1994*, 1989.
 Powlesland, R.G. *Results of a Kakapo Search in Southern Stewart Island, December 1984-March 1985*, 1988.
 Purey-Cust, J.R. *Stewart Is: land management study*, 1978, 1979.
 Richdale, L.E. *Whero: island of sea-birds*, c1943.
 Ross, A.D. *Forests and the Influence of Deer and Opossums in Southern Stewart Is*, 1977.
 Sibson, R.B. *From Penguins to Parakeets; the first diary of an English naturalist in NZ*, 1990.
 Slater, M.J. *Forests of Northern Stewart Is*, 1983.
 Slater, M.J. *Density and distribution of wild animals in Northern Stewart Is*, 1982.
 Stewart, G. & Burrows, L. *Assessment of Animal Effects on Forest Regeneration in Stewart Is*, 1989.
 Temple, P. *The story of the Kakapo, parrot of*

the night, 1989, 2000.
 Watters, W.A. *Notes on Rocks within the median tectonic Zone near Nelson City and on Stewart and Codfish Islands*, 1994.
 Williamson, M.J. *Resource Survey of Northern Stewart Is. Part Two: Forests and Introduced Animals*, 1976. (See also Evans, G.)
 Wilson, Hugh D. *Vegetation of Stewart Is*, 1987.
 Wilson, Hugh D. *Stewart Is Plants: Field Guide*, 1982, 1994.
 Wilson, R.A. *Bird Islands of New Zealand*, 1959.
 Woodhouse, A.E. *Guthrie-Smith of Tutira*, 1959.
 Woolmore, C.B. *Stewart Is Regeneration Survey 1980/1981*, 1982.

Tourism

Anon. *Ackers Point Scenic Walk*, 1975.
 Anon. *Excursion to Stewart Island*, 196?.
 Anon. *Lookout Shelter, Observation Rock*, 1987.
 Anon. *Rakiura, Gem of the South: A visitors guide...*, c1972.
 Anon. 'Rakiura', *Isle of the Glowing Skies*, 1925.
 Anon. *Stewart Is: General & Day Track Information*, 1976.
 Anon. *Stewart Is: Isle of dreams*, c1932.
 Anon. *Stewart Is Tourism Strategy: a strategy for growth and development*, 1997.
 Anon. *Stewart Is: Track and Hut Information*, 1982.
 Anon. *World's Wonder Walk, Fiords, Southern Lakes, Stewart Is*, c1935.
 Allan, Ann. *See Our Island*, 1981.
 Bishop, Nic. *Untouched Horizons: photographs from the South Island wilderness*, 1989.
 Caffyn, Paul. *Dark Side of the Wave. Stewart Is kayak odyssey*, 1996.
 Cessford, G.R. *Visitor Satisfaction, impact perceptions and attitudes toward management options on the Rakiura Track*, c1998.
 Hall, Mary. *A Woman in the Antipodes and in the Far East*, 1914.
 Harrop, A.J. *Touring in New Zealand*, 1935.
 'Hyde, Robin' (Wilkinson, Iris). 'Isle of the Glowing Sky: Stewart Is and a glass box', *NZ Railways Magazine*, Feb. 1, 1937.
 Linklater, Eric. *A Year of Space: A Chapter in Autobiography*, 1953, 1954.
 Moore, Colin. *Wilderness NZ Walks*, 1996.
 Natusch, Sheila. *Stewart Is: a souvenir*, 1984.
 Phillips, E.A. *Souvenir of Stewart Is ('Rakiura')...*, c1926.
 Pickering, M. *Wild Walks: sixty short South Island walks*, 1995.
 Pickering, M. & Smith, R. *101 Great Tramps in New Zealand*, 1988 etc.
 Potton, Craig. *Classic Walks of New Zealand*, c1997.
 Pullen, L. *Stewart Island...: Rakiura, 'land of the glowing skies'*, 1999.
 Ruck, John. *The Cross-Leased Chardonnay Cellphone Paradise*, 1996.
 Seaward, N.S. & Natusch, Sheila. *Stewart*

Island, 1962, 1967, 1973.

Temple, P. *Stewart Island Pictorial*, 1982.
Walsh, N., ed. Sampson, S. *Stewart Is. NZ: Visitors' Guide and Souvenir*, 1986.

Fiction

Fergusson, Bernard. *Captain John Niven*, 1972.
Grant, Andrew. *Tylers Gold*, 1999.
Howes, Edith. *Silver Island*, 1928.
Preston, Ivy. *Island of Enchantment*, 1963.
Preston, Ivy. *Where Ratas Twine*, 1960.
Wardell, Phyl. *Hazard Island*, 1976.

Archives and manuscripts

Check Hakena for archives and manuscripts under headings Stewart Island or Rakiura. Of special interest is a copy of extracts from Thomas Shepherd's 'Journal, March 1826 to May 1826', with a valuable early description of Stewart Island; in G.C.Thomson collection (ARC-0055, MS-0440/06).

Barlow, Maida L. Papers relating to Olga Sansom 1686–1991. Olga Sansom (1900–1989) was a third generation Stewart Islander, former director of the Southland Museum, and author of books about Stewart Island and the islanders. Her extensive archival collection, given to the Hocken Library by her daughter, Maida Barlow, includes newspaper clippings, biographical information of early settlers and families, photographs, places and place-names, ships and shipwrecks, sawmills, schools and teachers, Stewart Island County Council, shipbuilding and fishing. (ARC-0135)

Natusch, Sheila, R.H. Traill Papers (Misc-MS-1661), and photocopies of his diaries, 1925–1981 (AG-816). Robert (Roy) Henry Traill (1892–1989), grandson of the Lutheran missionary, Johann Wohlers, was ranger on Stewart Island for 33 years.

Maps

The Hocken holds several copies of British Hydrographic Charts of the survey carried out at Stewart Island and the Foveaux Strait region by Captain J.L. Stokes and officers of HMS Acheron, 1849–51:

Paterson Inlet and Port William, surveyed 1849, Admiralty Chart 2541. (893, 1857)
Port Pegasus, surveyed 1849–1850, Admiralty Chart 2542 (893, 1857; 2nd edition with corrections, 1861)

Foveaux Strait and South Island, surveyed 1850–1851, Admiralty Chart 2553 (893, 1857; 2nd edition with corrections, May 1873; 3rd edition with corrections, 1881; 4th edition, December 1894)

Stewart Island map, compiled and drawn by W. Deverell, November 1898, photolithograph 1899 (893, 1899). This map has been annotated with Maori place-names.

See also copies of two early town plans: Town of Rakiura at Port William, surveyed by James Hay, February 1877 (35, 078, 1877); Township of Oban, surveyed by James Hay, May 1877. (893 958, 1878)

The Pictures Collection has a glass negative of William Stewart's 1809 chart of Port Pegasus, published 10 October 1815 by Whittle and Laurie, London. (P86-007)

Photographs

The basic alphabetical sequence has a good selection of Stewart Island photographs. Others are scattered among general collections and albums. These are mostly scenic, but there are some botanical and whaling photographs.

Native flowers and plants of Stewart Island (ex Album 204).

Portraits, whales, whaling equipment and ships from *The Whales' Wake* (Morton Collection P83-014).

Rosshavet Whaling Company's Kaipipi Shipyard, Paterson Inlet (Album 54).

Accessioned from the Archives and Manuscripts Department is the Maida L. Barlow collection of papers relating to Olga Sansom, 1686–1991 (ARC-0135). This collection contains many photographs, including portraits of pioneer settlers (ARC-135: MS 1416/001, MS 1416/002, MS 1416/044, MS 1416/045, MS 1416/050, MS 1416/079), and of the sawmilling era (ARC-135: MS 1416/002, MS 1416/060, MS 1416/061, MS 1416/062, MS 1416/079).

Bound volumes of *Otago Witness* (1899–1928), for which there is a limited index, and the *Auckland Weekly News* (1900–1942), can also be found in the Hocken's Picture Collections.

Pictures

Artist unknown, Golden Bay, Patersons Inlet, c1888, in sketchbook of views, 72 x 131mm, pencil on paper (G Xs acc: 7,855)

Artist unknown, Halfmoon Bay, Stewart Is, 1898, 304 x 482mm, oil on board (F Xh acc: A82).

Barnicoat, John Wallis (1814–1905), Cottage, Stewart's Island, Paterson's River, 1844, 105 x 197mm, pencil on paper (A B263 acc: 94).

Brunton, Fanny W., Stewart Is, 1876, 55 x 360mm, pencil on paper (G B911 acc: 21,101 31).

Buckland, Jessie Lillian (1872–1939), Stewart Is from Bluff Hill, 1906, 176 x 253mm, watercolour on paper (G B942 acc: 26,767 13).

Cochran, Henry William Duncan, (d.1962), Paterson Inlet, 1936, 136 x 84mm, watercolour on paper (Au C663 acc: 15,699).

Daff, Lily Attey (1885–1945), Cottage, Stewart Island's Paterson's River, copied from original by J.W. Barnicoat for the Hocken Library, 1931, 98 x 151mm, pencil on paper (KoA D124 acc: 12,286n).

Deverell, Walter, Gog and Magog, Stewart Is, 1880, 178 x 541mm, watercolour on paper (C D491 Fs loan acc: 7,539).

Hodgkins, William Mathew (1833–1898), Paterson's inlet, Stewart Is, n.d., 250 x 762mm, pencil on buff paper (G H689

acc: 9,988 033); Halfmoon Bay Stewart Is, n.d., 216 x 400mm, pencil on paper (G H689 acc: 9,988 034); South end of Stewart Is, 1877, 60 x 350mm, pencil and yellow wash on paper (G H689 acc: 9,988 063); The end of Stewart Is, 1877, 37 x 174mm, pencil and yellow wash on paper (G H689 acc: 9,988 065); Stewart Is from off the Solanders, 1877, 106 x 257mm, pencil and yellow wash on paper (G H689 acc: 9,988 066).

Howorth, Charles Henry (1856–1945), Mt Anglem, from Lee Bay, Stewart Island, n.d., 283 x 394mm, watercolour and opaque white on paper (Au H865 acc: 23,457).

Kirkpatrick, Myra M. (1910–1970), Rain at Golden Bay, c1930, 308 x 410mm, watercolour on paper (B K59 acc: 91/202).

Natusch, Sheila Ellen (1926–), Herekopere Island, 1960, 253 x 346mm, coloured chalks and wash on paper (Au N285 acc: A832).

Nerli, G. P. (1860–1926), Sketch near Halfmoon Bay, Stewart Island, 1897, 214x 124mm, oil on wood (F N443 acc: 15,743).

O'Brien, George (1821–1888). Half Moon Bay, Stuart's Island, c1851–88, 302 x 455mm, watercolour and opaque white with scumble on paper (C O13 acc: 7,840); Half Moon Bay, Stuart's Island, photomechanical offset lithograph on paper (ReKE O13 acc: 77/1 a).

Scott, John Halliday (1851–1914). Stewart's Is, n.d., J.H. Scott sketchbook, Volume 02, page 71, 90 x 128mm, ink on paper (G S427.5 acc: 77/80); Stewart Is, 1910, J.H. Scott sketchbook, Volume 15, page 31, 180 x 255mm, ink on paper (G S427.5 acc: 77/93).

Traill, Dorothea Ellen (1891–1958). "Othello", Paterson Inlet, c1946, 215 x 338mm, watercolour on paper (A T766 acc: 71/190); Port Pegasus, n.d., 178 x 254mm, watercolour, pen and ink on paper (A T766 acc: 16,216).

Wimperis, Jenny (Ann Jane) (1844–1929), Stewart Is, n.d., 177 x 124mm, watercolour on paper (Au W757.5 acc: 21,503).

[Pictures by two Stewart Island artists, T.H.Jenkin (1889–1958) and Emily M. Moffett are also in the Hocken collection, but do not depict Stewart Island.]

Written for the Friends of the Hocken by Leah Taylor with the valuable assistance of Hocken Library staff. Edited by George Griffiths. Designed by Gary Blackman